George Smith

Fabric Specification Sheet





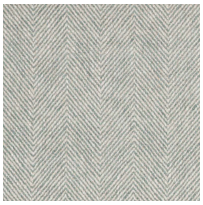



Cavendish Herringbone - French Blue

£162 per metre

Cosy and reflective, our soft Cavendish Herringbone is an eye-catching and delightful choice.

Specifications

Composition	69% Viscose | 13% Cotton | 10% Linen | 8% Polyester
Print Width	54"/137cm
Repeat	Horizontal: 9cm Chevron
Martindale	25,000 - Heavy Duty
Fire certificates	Cigarette & Match

Due to variations in computer screens, we cannot guarantee that the colours shown here are truly representative of our products. Prior to purchasing we recommend that you order a sample.